

Bass Excerpt #1

Fiddles on Fire

M. Williams

(m 13-28)

$\text{♩} = 112 - 126$

mf

7

V

13

LOUISVILLE YOUTH ORCHESTRA
2021-22 AUDITION EXCERPTS

Bass Excerpt #2

Symphony no. 104, 1st movement - F.J. Haydn/arr. McCashin (m. 216-237)

$\text{♩} = 84-100$ (or in $\frac{4}{4}$ $\text{♩} = 168-200$)

Bass Excerpt #3

Fiddling A-Round
J. Caponegro
(C - 5 before E)

$\text{♩} = 120 - 130$

Bass Excerpt #4

Kentucky Jam – Shirl Jae Atwell (m. 50-87)

♩ = 100-112

START
↓

Bass Excerpt #5

Suite no. 3, 4th movement - P.I. Tchaikovsky (Var. V: m. 9 to 3 after C)

$\text{♩} = 138-144$ (ALL NON-SLURRED EIGHTH NOTES SHOULD BE A LITTLE OFF THE STRIKE.)

START

Allegro risoluto, (♩. 144)

VAR. V.

v n v n n

v cresc. n

v n v n c

Bass Excerpt #6

Symphony no. 7, 2nd movement – Ludwig v. Beethoven (m. 191-G)

Allegretto (♩ = 72 - 76)

Bass Excerpt #7

Prelude to Die Meistersinger - Richard Wagner (L - m. 203)

$\text{♩} = 96 - 104$

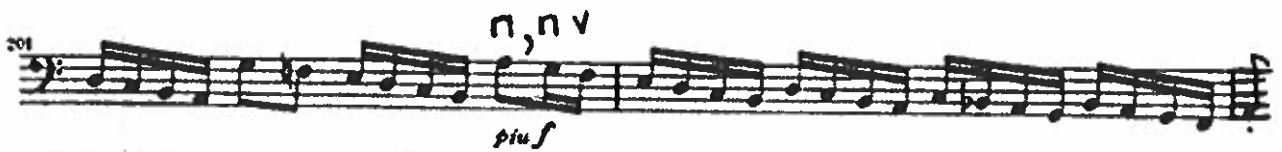
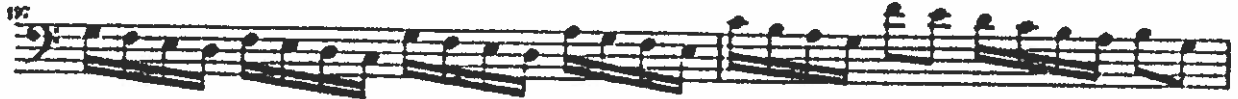

Bass Excerpt #8

Overture to Russlan and Ludmilla

M. Glinka

(reh. K to end)

At K, $\text{♩} = 140$

At piu mosso, $\text{♩} = 190$

(It actually goes into "1" at piu mosso,
and the whole note is the beat, $\text{♩} = 95$)

$\text{♩} = 140$ START

Bass Excerpt #9

Symphony No. 5, mvt. III

L. van Beethoven

(mm 133-177)

d. = 80 "in one" - take the repeat

START

