

Viola Excerpt #1

Fiddles on Fire
M. Williams
(mm 29-41)

$\text{♩} = 112-126$

Viola Excerpt #2

Kentucky Jam

S. Atwell

(mm 34-49)

$\text{♩} = 100 - 112$

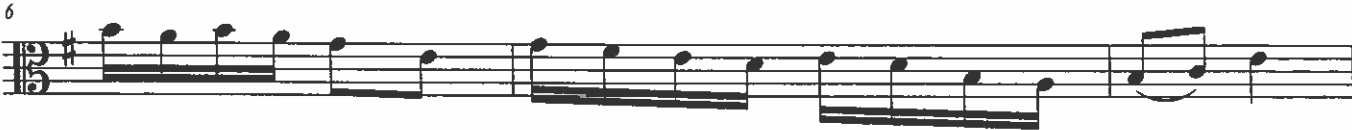

Viola Excerpt #3

Noche de Estrellas

J. Caponegro

(mm 5-29)

Moderato $\text{♩} = 115-125$

Viola Excerpt #4

Finale, Sym No. 2
P. Tchaikovsky, arr. Dackow
(mm 39-62)

2
4, C major $\text{♩} = 125-135$

Viola Excerpt #5

Varsang (Spring Song)

J. Sibelius

(B-D)

3
4 MODERATO $\text{♩} = 105-115$

8 **B Tutti.** ♩

dim. p mf

mf cantabile

poco a poco cresc. *fsP cresc. molto*

f dim. p mf

Viola Excerpt #6

Egmont Overture
L. van Beethoven
(mm 200-226)

Allegro (♩) = 152-160 (ALL NON-SLURRED EIGHTH NOTES ARE OFF THE STRING.)

(3)
4

START
↓

200

203

211

220

Viola Excerpt #7

Prelude to Die Meistersinger

R. Wagner

(C to D)

Sehr gehalten ($\text{♩} = 100 - 104$)

START

(4/4)

Viola Excerpt #8

Overture to *Ruslan and Ludmilla*
M. Glinka
(mm 21-A)

Presto; $\frac{2}{2}$ $\text{♩} = 135$

Viola Excerpt #9

Symphony No. 5, mvt. 3

L. van Beethoven

(m 146-197)

Do NOT take repeat. Take 2nd ending.

$\text{♩} = 80$; "in one"

In the divisi at 181, play the UPPER part only, please.

START

141

Velo.

153

160

Velo.

Velo.

174

184

191

Velo.