

Louisville Youth Orchestra

Series 1314

HORN EXCERPT #1

#135 Unfinished Symphony Theme-F. Schubert, from Essential Elements Bk. II

HORN in F

 =80-92

mp legato

Louisville Youth Orchestra
Series 1314

HORN EXCERPT #2

#128-D.S. March- from Essential Elements Bk. II

HORN in F

 =96-108

128. D.S. MARCH

March Tempo

Louisville Youth Orchestra

Series 1314

HORN EXCERPT #3

English Folk Song Suite, 3rd mvmt. - R. Vaughan Williams

HORN in F

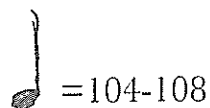
 =104-108

(PLAY TOP NOTES)

Louisville Youth Orchestra

Series 1314

HORN EXCERPT #4

Variations on a Shaker Melody- A. Copland

HORN in F

 = 80-84

Louisville Youth Orchestra

Series 1314

HORN EXCERPT #5

2012-2013 Kentucky All-State excerpt

HORN in F

 =48-52

Louisville Youth Orchestra

Series 1314

HORN EXCERPT #6

Symphony No. 4, -P.I. Tchaikovsky (Beginning to A AND I to K)

HORN in F

 = 70

I

Andante sostenuto

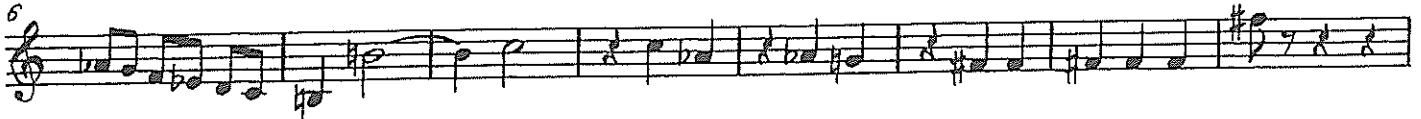

AND

9
8 TIME

$\text{♩} = 76-84$

